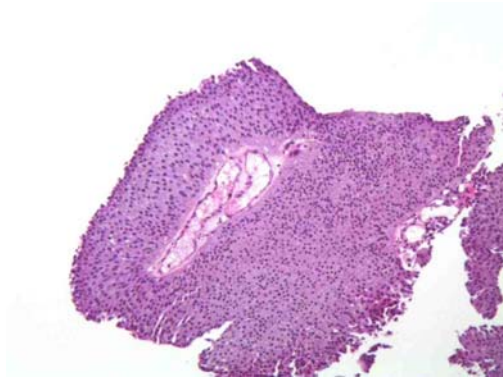

**Murthy, Jane --**Date of Birth:  
**01/01/1977**Age:  
**35**Gender:  
**Female**Physician:  
**Brian Naftulin MD**  
**1561 Creekside Drive, #170**  
**Folsom, CA 95630**  
**916-983-5557 voice**  
**916-983-7878 fax**Facility:  
**Folsom Surgery Center**  
**1651 Creekside Dr. #100**  
**Folsom, CA 95630**  
**916-673-1990 voice**  
**916-673-1999 fax**Copies:  
**Brian Naftulin MD**Finalized  
**08/20/2012**Received  
**08/06/2012**Collected  
**08/06/2012****Diagnosis**Anatomic Pathology  
Bladder Biopsy:**Papillary Urothelial Carcinoma, Low Grade, Without Invasion.****Microscopic Description/Comments**

There is no flat dysplasia or invasion.

**Clinical Information**

Tumor/cancer. [188.9]

**Gross Description**

Received in formalin labeled "Murthy, Jane" and "bladder biopsies/tumor" is a 0.3 cm tan, irregular soft tissue fragment which is entirely submitted in one cassette labeled PL12 -24141. Summary of sections: 1 piece. -- L. Yang

**Signature**

*Stephen M. Bauer*

---

Steve Bauer , MD

Patient  
Murthy, Jane

---

Path Logic  
3637 Mission Ave  
Bldg. A, Ste. 5  
Carmichael, CA 95608 -

Peter Kolbeck, MD  
Medical Director  
916-863-1496  
[www.PathLogic.com](http://www.PathLogic.com)